

STOVER ADDITION

Subdivision No. 2

DEDICATION
 We, the undersigned, being the owners and all parties having any right, title or interest in the property represented in this plat acknowledge that we have caused the same to be divided as shown and that the roads are hereby dedicated for public use, subject however to an easement hitherto granted to the Ohio Power Company

Walter H. Mattheis
Michael Ross Mattheis

ACKNOWLEDGEMENT
 State of Ohio, Guernsey County ss.
 Before me, a Notary Public said county, personally appeared Warren H. Mattheis and D. Ross Mattheis husband and wife, who executed the foregoing instrument and did acknowledge that they did sign said instrument and that it was the free act and deed of each individually
 In testimony whereof I have hereunto subscribed my name and affixed my official seal this 9th day of November 1968
 My commission expires 9-12-63
Notary Public Daniel S. Korb

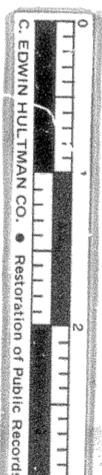

STOVER ADDITION
 Subdivision No. 2
 Lot No. 2

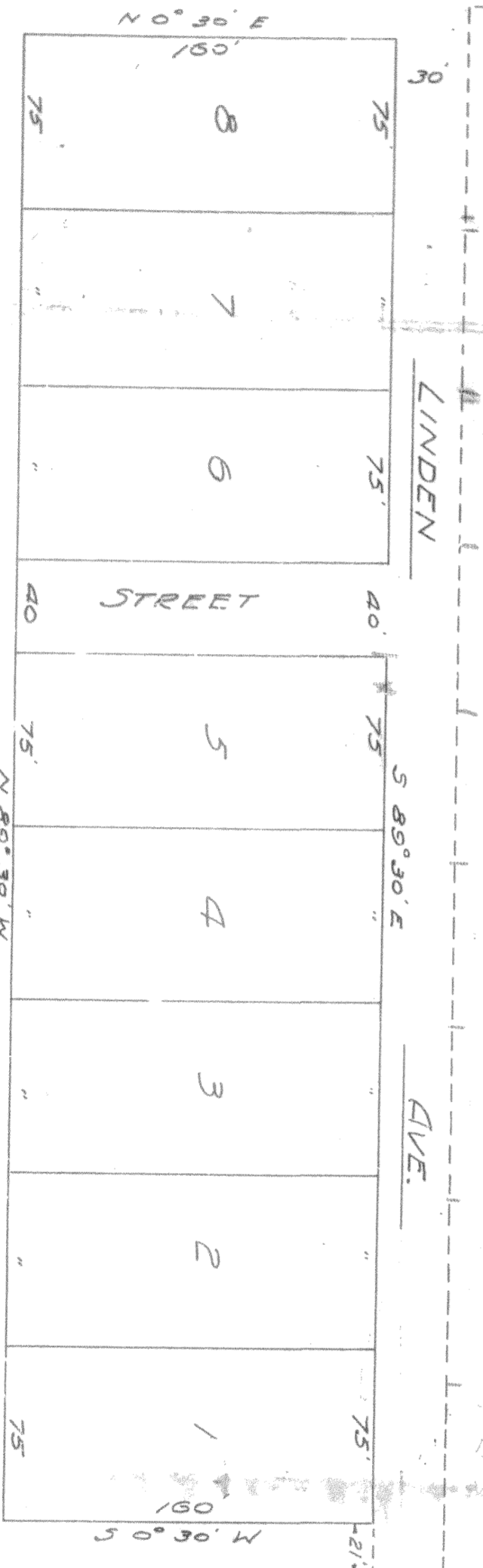

Cambridge, Ohio
 Sept 7, 1960.
 I hereby certify that the within plat of Stover Addition Subdiv. No. 2 as described by me containing 2.351 acres from the premises described in a deed recorded in Vol. 175 Page 351 of the deed records of Guernsey County, Ohio is true and correct to the best of my knowledge and belief

Walter Turner
 Reg. Eng. and Surveyor

Submitted for acceptance and approval November 13, 1968

Accepted and approved November 13, 1968

4584

Received for record Nov. 16, 1968
 at 9:35 o'clock AM

Recorded Plat Book 11 Page

Fee paid \$3.00
John W. Campbell
 Guernsey County Recorder

Approved
Walter Turner
 Guernsey Co. Commissioners
 November 16, 1968
 Fee paid \$82
Clive S. Rowell
 Guernsey County Clerk for
 13 of James H. Hoge, Deputy

